

William,

William Henry Poe was my great grandfather as follows:

William Henry Poe

Charles Franklin Poe

Marlene Poe (Nuckles)

Mark Gregory Nuckles

William Henry Poe came to the new town of Monette, Arkansas in 1901 the year the town was founded. My grandfather Charles Franklin Poe was born in Monette, and at the age about 23 took his Uncle Jim Poe back to Pumkin Center to be buried in the family graveyard in Pumkin Center, IN. Pumkin Center is just west of Paoli, IN.

William Henry and Tinnie Poe, Charles Franklin and Ila (Eaton) Poe are buried in Monette Cemetery. There are a long list of Poe's and related kin buried in Monette, and Black Oak, Arkansas.

My Grandpa Pa (Charles Franklin Poe) was a Taxidermist and was on the Monette School Board for about 20 years. He received his 50 year pin before his death from the Masonic Lodge in Monette, Arkansas.

He has one son, Larry Ray Poe,
three daughters, Marlene, Charlene and, Catherine.

My uncle Larry lives in Tampa, FL.

My mother (Marlene) and Aunt Charlene lives in Monette, and my Aunt Catherine is buried in Monette.

I am retired due to injuries I received during Desert Storm. I am married with a son (Christopher Allastant Nuckles) a daughter (Gabrielle Emily)

My wife T... red from accounting.

I am 36 years old, and we travel as much as we can.

By the way Monette is in Craighead County about 25 miles from Jonesboro, Arkansas.

I have a lot of history about the family. I am sending you a short little story about the family. I can email you copies of the pictures in the back few pages. I know they didn't turn out very good.

Thank you for your hard work on the Poe Family. I have worked hard to get what information I have and will send you more when I get it all together. I just wanted to drop this in the mail so you would know that all of William Henry Poe's Family are in Northeast Arkansas.

Thanks again,

Mark G. Nuckles

Mark G. Nuckles

07 July 2005

vet299th @ cox.net

vet299th @ hotmail.com

870-268-8990

FAMILY GROUP No. _____ Husband's Full Name **ISSAC NEWTON MAYS (01-18)**

This Information Obtained From:		Husband's Date	Day Month Year	City, Town or Place	County or Province, etc.	State or Country	Add. Info. on Husband
		Birth	24-05-1850		CRAWFORD CO.	IND.	
		Chr'nd					
		Mar.	14-09-1870		ORANGE CO.	IND	
		Death	23-10-1937	BLACK OAK, CRAIGHEAD CO.,	ARK		
*NOTE BELOW LINE 4- ARE CHILDREN BORN TO MILLIE LYNCH		Burial	24-10-1937	BLACK OAK, CRAIGHEAD CO.,	ARK		
		Places of Residence	CRAWFORD CO. AND ORANGE CO IND.			MONETTE, AR	
		Occupation	FARMER	Church Affiliation	BAPTIST	Military Rec.	NONE
		Other wives, if any, No. (1) (2) etc. Make separate sheet for each mar. MILLIE LYNCH 2nd wife					
MARY J. LYNCH		His Father WILLIAM S. MAYS		Mother's Maiden Name CHRISTINA WEATHERS			
BORN 18-12-1849							
DIED 30-03-1913							
BURIED BLACK OAK							

Wife's Full Maiden Name **ADALINE WOLFE (01-19)**

Wife's Date		Day Month Year	City, Town or Place	County or Province, etc.	State or Country	Add. Info. on Wife	
Birth		03-01-1853		ORANGE CO.	IND		
Chr'nd							
Death		15-06-1875		ORANGE CO.	IND.		
Burial			(PRIVATE CM) STAMPERS CREEK TP				
Compiler W.D. HONNOLL		Places of Residence		ORANGE COUNTY, IND.			
Address 3013 PARK HILL		Occupation if other than Housewife		Church Affiliation			
City, State JONESBORO, AR		Other husbands, if any, No. (1) (2) etc. Make separate sheet for each mar.					
Date		Her Father	PETER WOLFE	Mother's Maiden Name		LOUISA TRINKLE	

Form 11, Copyright 1935 by The Standard Publishing Co., P.O. Box 1047, Logan, Utah. Publishers of THE GENEOLOGICAL RECORD. Sold for three cents per copy. With title and full descriptions of many genealogical aids.

Sex	Children's Names in Full (Arrange in order of birth)	Children's Date	Day Month Year	City, Town or Place	County or Province, etc.	State or Country	Add. Info. on Children
	1	CHRISTINA LOUISA Full Name of Spouse*	Birth	10-11-1870	ORANGE CO.	IND	(01-24)
		WILLIAM HENRY POE	Mar.	22-03-1888	ORANGE CO.	IND.	
			Death	04-01-1968	MONETTE CRAIGHEAD CO.	AR	
			Burial	06-01-1968	MONETTE CITY CEME.		
	2	WILLIAM MAYS Full Name of Spouse*	Birth	03-12-1874	ORANGE CO.	IND	
		JANIE FANCHER	Mar.				
			Death	23-04-1916	CRAIGHEAD CO.	AR	
			Burial	24-04-1916	BLACK OAK CITY CEM		
	3	EMMA A. MAYS Full Name of Spouse*	Birth	10-05-1872	ORANGE CO.	IND.	
		NONE	Mar.		NEVER MARRIED		
			Death	15-09-1891	ORANGE CO.	IND.	
			Burial		STAMPER CREEK TWSH PRIVATE CM		
M	4	CLAUDE Full Name of Spouse*	Birth	12-05-1885	ORANGE CO.	IND.	
			Mar.				
			Death		MOUNTIAN HOME	TENN	
			Burial				
F	5	LEORA "ORIE" Full Name of Spouse*	Birth	05-04-1886	ORANGE CO.	IND.	
		LEVI W. DARR	Mar.				HUSBAND
			Death	18-07-1970			19-01-1884
			Burial		MONETTE CITY CEM.		22-01-1951
M	6	CHARLES T. Full Name of Spouse*	Birth	16-08-1887	ORANGE CO.	IND.	
		ESTELLA WALLACE	Mar.				WIFE
			Death	12-03-1965			03-12-1895
			Burial		MONETTE CITY CEM* CRAIGHEAD, ARK		14-05-1985
F	7	ALLIE B. Full Name of Spouse*	Birth	10-10-1894	ORANGE CO.	IND.	
		WILLIAM C. COBBS	Mar.				HUSBAND
			Death	05-02-1958		ARK	13-11-1894
			Burial	02-1958	MACEY CEM NO. OF MONETTE, ARK.		06-03-1954
	8	Full Name of Spouse*	Birth				
			Mar.				
			Death				
			Burial				
	9	Full Name of Spouse*	Birth				
			Mar.				
			Death				
			Burial				
	10	Full Name of Spouse*	Birth				
			Mar.				
			Death				

		<u>William Poe</u>	
		Born Mar 10, 1807	358
		in Clinton, Ohio	
		Marr Jan 20, 1833	
		in Crawford Co., Ind	
		Died Dec 5, 1882	
		in Crawford Co., Ind	
		<u>Eliza Ann Crecelius</u>	
		Born 1810	359
		in Ind.	
		Died Jul 4, 1844	
		in Crawford Co., Ind.	
		<u>Alexander Kincaid</u>	
		Born 1808	360
		in KY	
		Marr 1830	
		in KY	
		Died 1868	
		in Orange Co., Ind	
		<u>Elizabeth Baker</u>	
		Born 1808	361
		in KY	
		Died 1888	
		in Orange Co., Ind	
		<u>William S. Mays</u>	
		Born 1827	364
		in Crawford Co., Ind	
		Marr Apr 26, 1847	
		in Crawford Co., Ind	
		Died Feb 24, 1855	
		in Crawford Co., Ind	
		<u>Christina Weathers</u>	
		Born Feb 9, 1829	365
		in Crawford Co., Ind	
		Died Nov 9, 1894	
		in Orange Co., Ind	
		<u>Peter Wolfe</u>	
		Born Apr 24, 1827	372
		in Orange Co., IN	
		Marr Oct 25, 1849	
		in Orange or Wash, IN	
		Died Nov 9, 1891	
		in Orange Co., IN	
		<u>Louisa Trinkle</u>	
		Born Mar 26, 1830	373
		in Washington Co., IN	
		Died May 25, 1902	
		in Orange Co., IN	
		<u>Jerimiah Poe</u>	
		Born 1837	356
		in Orange Co., Ind	
		Marr Nov 18, 1866	
		in Orange Co., Ind	
		Died 1878	
		in Orange Co., Ind	
		<u>Cordelia Kincaid</u>	
		Born Nov 7, 1842	357
		in Lexington, KY	
		Died Sep 5, 1925	
		in Orange Co., Ind	
		<u>Isaac Newton Mays</u>	
		Born Feb 24, 1850	362
		in Crawford Co., Ind	
		Marr Sep 14, 1870	
		in Orange Co., Ind	
		Died Oct 23, 1937	
		in Black Oak, AR	
		<u>Adaline Wolfe</u>	
		Born Jan 3, 1853	363
		in Orange Co., Ind.	
		Died Jun 15, 1875	
		in Orange Co., Ind	
		<u>William Henry Poe</u>	
		Born Feb 23, 1868	354
		in Punkin Center, Orange Co., Ind	
		Marr Mar 22, 1888	
		in Orange Co., Ind	
		Died Jul 26, 1938	
		in Monette, AR	
		<u>Cordelia Poe</u>	
		Born Jun 4, 1907	348
		in Monette, AR	
		Died Dec 14, 1992	
		in Jonesboro, AR	
		<u>Louisa Christina Mays</u>	
		Born Nov 10, 1870	355
		in Orange Co., Ind	
		Died Jan 4, 1967	
		in Monette, AR	

Johannes Crecelius

Born 1700 ca 482
 in Germany
 Marr 1725 ca
 in Germany

Otto Rudolph Crecelius

Born 1728 480
 in Kirberg, Germany
 Marr Feb 4, 1766
 in Philadelphia, PA
 Died 1787
 in Washington Co., NC/VA

Anna Margarethe Senkenberg

Born 1700 ca 483
 in Germany

William Poe

Born 1750 ca 47
 in VA
 Marr 1780 ca
 in VA

Jacob A. Crecelius

Born 1782 ca 478
 in Rockingham Co., VA
 Marr 1804 ca
 in Washington Co., VA ???
 Died 1826
 in Crawford Co., IN

Jeremiah Poe

Born 1785 ca 474
 in VA
 Marr 1805 ca
 in VA

Maria Elisabeth Diederle

Born 1730 ca 481
 in Germany
 Died 1790 ca
 in Washington Co., NC/VA

????? Poe

477

Eliza Ann Crecelius

Born 1810 359
 in Ind.
 Died Jul 4, 1844
 in Crawford Co., Ind.

William Poe

Born Mar 10, 1807 358
 in Clinton, Ohio
 Died Dec 5, 1882
 in Crawford Co., Ind

Christina ????

Born 1785 ca 479
 in ????
 Died ????
 in ????

Annab Doane

Born 1785 ca 475
 in NC

John Wolfe
 | Born 1720 384
 | in VA
 | Marr 1743 ca
 | in VA
 | Died 1777?
 | in VA??
 | ??? (Wolfe)
 385

John Wolfe
 | Born 1745 382
 | in Shenandoah Valley, VA
 | Marr 1770
 | in VA??
 | Died 1820
 | in Orange Co., IN

Henry W. Wolfe
 | Born Nov 18, 1786 374
 | in VA
 | Died Jun 20, 1855
 | in Orange Co., IN

Elizabeth Cornwell
 | Born 1750 383
 | in Fredreck Co., VA
 | Died 1830
 | in Orange Co., IN

Peter Wolfe
 Born Apr 24, 1827 372
 in Orange Co., IN
 Died Nov 9, 1891
 in Orange Co., IN

Lucy Grisby
 | Born Nov 23, 1796 375
 | in KY
 | Died Apr 23, 1839
 | in Orange Co., IN

0

0

0

0

0

0

0

0

John Stephen Triickle

Born 1717 380
in Rhine Valley, Germany
Marr March 27, 1739
in Winchester, VA
Died after 1770
in Montgomery Co., VA

Christopher Triickle

Born 1751/52 378
in Winchester, VA
Marr 1776
in Winchester, VA
Died Aug 16, 1829
in Washington Co., IN

Eva Catrina Hambrecht

Born 1710 381
in Palatinate, Germany
Died May 2, 1786
in Winchester, VA

William Weathers

Born 1770 ca 370
in VA??
Marr 1790 ca
in NC ??

Jacob Triickle

Born 1792 376
in Montgomery Co., VA
Marr 1811
in Montgomery Co., VA
Died Mar, 1831
in Washington Co., IN

Richard Weathers

Born Feb 7, 1794 368
in Jonesboro, TN
Marr Apr 10, 1826
in Crawford Co., IN
Died Mar 5, 1869
in Marengo, IN

Elizabeth Weiser

Died 1812 379
in Montromery Co., VA

?????

371

Wisa Triickle

Born Mar 26, 1830 373
in Washington Co., IN
Died May 25, 1902
in Orange Co., IN

Christina Weathers

Born Feb 9, 1829 365
in Crawford Co., Ind
Died Nov 9, 1894
in Orange Co., Ind

Margaret "Penny" Wickman

Born Jan 20, 1791 377
in Montgomery Co., VA
Died Aug 20, 1866
in Washington Co., IN

Christina Cooper Alspaugh

Born 1785 369
in KY



Top Row,
 Geraldine Campbell, Ruby Poe, Silas Poe, Earl Hendrix, Cornelia Hendrix, Myrle Poe, Lucill Furr
 Bessie Shaw, R.L. Shaw, Tommie Parks, Lillian Parks, Edgar Alton, I3 ----- Ada Poe Alton
 Lottie Poe, Jewell Poe, Veda Poe, Parks Poe, Dr. Sam Poe, Nettie Poe Lovett, Frank Lovett.
 2th ROW;
 Lum Poe, J.E. Spencer, Alice Poe Spencer, C.B. Poe, Mary Põe Parks, Will Poe, Mittie Poe, Ada Poe,
 J.T. Poe, Jinnie Poe, Braddy B. Poe.
 3th ROW-- Elaine Altom, Alice Estell Spencer, JOe Tom POE, May Poe, Paul Poe, Mary Janett Poe,
 Virginia Martin. (Bob) R.J. Poe, Margie June Poe, Garner Alton, Joe Neil Poe, Earlene, Jack Shaw,
 Robert Shaw, Lovett. Poe



Tinnie Poe



William Henry Poe
holding Cordelia



Grandpa & Grandma Poe
W.H. & Tinnie Poe



Cordelia Kincaid Poe
wife of Jerimiah Poe
mother of William Henry Poe



Jerimiah Poe
father of William Henry Poe



Adaline Wolfe
wife of Issac Newton Mays
mother of Tinnie Mays Poe



Issac Newton Mays



**Issac Newton Mays &
William Henry Poe**
on the porch with their grandchildren



Issac Newton Mays
& daughter
Louisa Christina Mays Poe



Grandma Tinnie
churning butter



Issac Newton Mays



William Henry Poe



Big Uncle Jim Poe
Brother of William Henry Poe

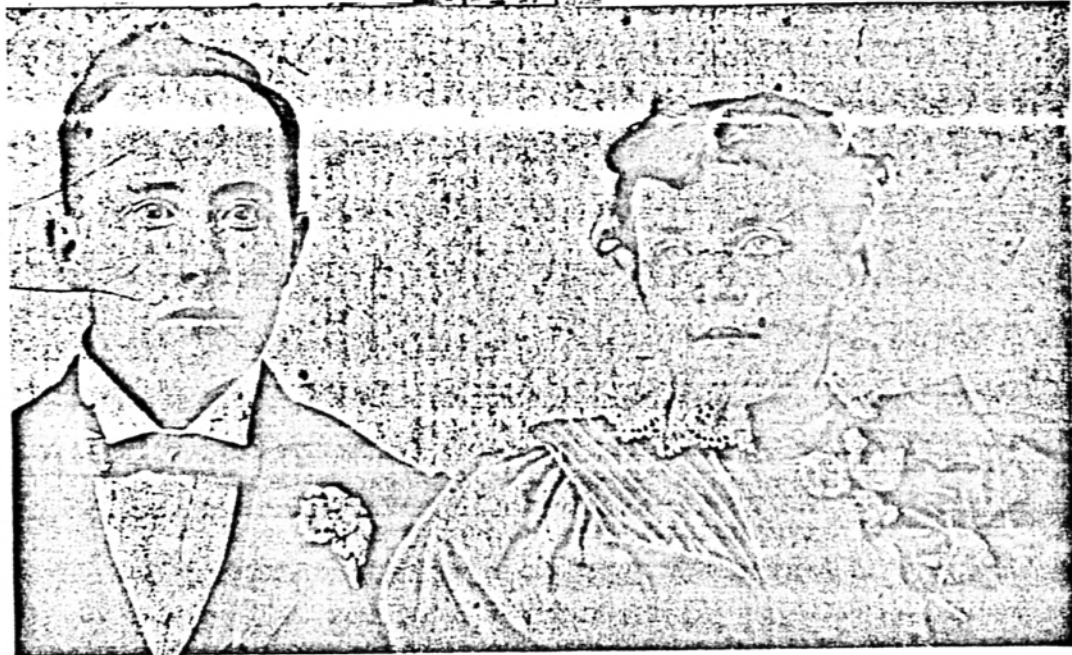

**Mr. & Mrs. Charlie
Pickney Poe**
Charlie was a Brother of William Henry Poe

Mark G. NUCKLES

P.O. Box 457

JONESBORO, Arkansas 72403

870-268-8990

***The POE History and Cook Book* is
dedicated to our sweet relations that have
passed before us.**

**Their memories will live in our hearts and
minds through future generations of POE
descendants. May you and your family
enjoy the information and recipes as much
as William and Tinnie Poe enjoyed their
family.**

William and Tinnie Poe

The road from Indiana is long and rough. Arkansas needed people to work the timber in Northeast Arkansas. The Poe family came to Northeast Arkansas just after the turn of the century. William Henry Poe and his wife Louisa Christina Mays Poe had six children when they came to Arkansas. William Henry was working for the Chicago Mill and Lumber Company.

William Henry Poe was a well trained man when it came to carpenter work, farming and logging. He was brought up in the old German style of work meaning long hard days for him and his family. William Henry loved his family and his family loved him. While the Poes lived in Indiana he would go out to Kansas and Nebraska to help with the wheat harvest. One of the main reasons that William Poe went west was to help his uncle, Andrew Kincaid, gather his crop. Kincaid was William's mothers maiden name. This was a yearly venture for a lot of the men from Orange County, Indiana.

William Henry was the son of Jerimiah and Cordelia Kincaid Poe. He was born and raised at a place called Pumpkin Center. Pumpkin Center is located just west of Paoli, the county seat of Orange County, Indiana.

As far as I can tell the Poe family originated from German before the Revolutionary War. They were of a stout stock of beings.

The Poe family has always handed down family names like Cordelia, William, John, Jerimiah, James, and Blanche.

I always enjoyed hearing stories about William Henry Poe. My mother told me that my grandmother named me after her father William. I got the name Danny from the song "Danny Boy". In the late 40's and early 50's there were a lot of little boys named after that song.

Most of us have heard of Paoli, French Lick, Stampers Creek and Orange County, Indiana. Well if you have not visited our family's past home state and community, you have done your family and yourself a great disservice. To the hill just south of Paoli and one looks down on a little town where everyone knows each other and are friendly to visitors.

The town square is of the old town setting with a white two story court house in the middle. Our family has had visitors from the north and they enjoyed the south and William's and Tinnie's hospitality.

Lewis Wolfe and his wife Rachel came to Arkansas to visit his brother in law, Issac Newton Mays, Rachel's brother. Lewis took great pride in telling his story when he returned to Indiana.

William Henry would tell his friends that one day he was working in the fields when he looked up to see a lone wolf walking toward his house. He watched the wolf go through the yard. Then the wolf even went up on the porch and it drank water from the family water bucket on the porch. The wolf then looked around then stepped off the porch and off in to the yard.

William was referring to Lewis Wolfe being the wolf that got the drink of water, then he would laugh with his friends. Lewis Wolfe was an uncle to Louisa "Tinnie" Poe. Lewis was married to Rachel Mays Wolfe the sister of Issac Newton Poe, Tinnie's father. Lewis was a brother of Adaline Wolfe, mother of Tinnie Poe.

The Poe home place in Craighead County was located just east of Monette, Arkansas. Most of the family remembers going to the Wallace Community just south of Arkansas Highway 18.

William and Tinnie always had an open door for anyone that needed a place to stay with them. The little frame house down the lane to the east of the main house was used by most of their children when they would marry. Some of the grandchildren were born at the house.

Uncle Frank told me about when he was checking his radish crop in early March of 1928. His sister Cordelia was pregnant with Maudean. Cordelia called to Frank and told him to go get Jimmy (Williams). Frank did what she asked and Jimmy and the doctor got there in time for the birth of another Poe descendant.

Later in the month, Frank married Iola Eaton. They raised their family at the old Poe home place until the early 1960's.

CHARLES FRANKLIN POE

Wolfe/Mays

John Wolfe was born in 1745, in the Shenandoah Valley of Virginia and married Elizabeth Cornwell. She was born in 1750 and was from the oldest line of Cornwells. John Wolfe was the son of John Wolfe killed in the Revolution and the grandson of Peter Wolfe, an attorney in Friedreck County, Virginia.

Peter Wolfe married Anne Cornwell in Fredreck County, VA in 1777. She was his second wife and was dead before 1779, leaving a minor child thought to be the Elizabeth Cornwell that married John Wolfe. John and Elizabeth left Virginia in 1796 and moved to Kentucky by 1806, around Crab Orchard. They and their nine children and families moved to Indiana in 1813. They settled in Orange and Washington County with their children, such as Jacob and Mary Polly Cornwell and George and Lydia McCoy, Henry and Lucy Wolfe, Jack and Sally Copeland Wolfe, John and Elizabeth Wolfe Leathers, Hannah Wolfe and Peter Wolfe, Athel Wolfe and Jennie.

The Wolfes and Cornwells were close as they married in Virginia, Kentucky and Indiana and moved together. Many people left Virginia after the Revolution because so many had owned land there and after the war they had to lease their own land so Kentucky Territory offered land for \$2.00 an acre, a plow, and seed to get people to settle in Indiana. Thus the Wolfes moved to Indiana bringing with them the start of new families and generations.

John Wolfe died in 1820, and Elizabeth died in 1830. It seems after the long move to Indiana, they didn't live many years to enjoy their new lives, but it was a new start for their children.

Elizabeth and John Wolfe are buried in the Wolfe Cemetery along with some of their children on the land they first settled on, also known as Wolfe Valley.

Henry and Lucy are our ancestors. They had ten children. Peter Wolfe was born in 1827 in Orange County, Indiana. He married Louisa Trinkle on October 27, 1847, in Washington County, Indiana.

Peter and Louisa Wolfe had ten children. Adaline Wolfe was the second born and the oldest daughter. She was married to Issac Newton Mays on September 14, 1870, in Orange County, Indiana.

Issac Newton was of German lineage. He was the son of William and Christina Weathers Mays. William died when Issac was five years old. Christina then married Richard Beeson. They were the parents of Aunt Hattie Beeson Stalcup. Hattie married Peter Hardin Stalcup and moved to Arkansas and settled in the Brookland Community, near Jonesboro.

Issac and Adaline had three children: Billie, Emma, and Louisa Christina "Tinnie" Mays. Emma died young and is buried at Stampers Creek Cemetery, in Orange County, Indiana.

Trinkle

In 1738, from the Palatinate of the Rhine Valley in Germany, comes Christophil Trenkl and Stephen Trenkl. They came to America on the ship Charming Nancy, arriving in Philadelphia on 9 November 1738. Trinkle was spelled many different ways before becoming Trinkle.

Like thousands of other immigrants from that part of Europe - they probably came to avoid persecution; religious, political, or other. Christophil, age 48, Stephen, age 20. Relationship not established. We follow this Stephen down to Winchester, Virginia, in 1739. Here on 8 July 1739, we learn that Stephen Trenkle was one of the sponsors at the baptism of a son of George Adam Hayl, of Moesennutton, Va. on the 16th of April 1764, in Winchester. Stephen Trenkle is listed as one of the thirty-three founders of the church of Evangelical Lutherans. This was the first Lutheran church in Virginia.

John Stephen Trinkle was married to Eva Catharine Hambrecht, also a recent German immigrant, on 27 March 1739. From the Streit Diary, we find that, from a passage on page 337, dated 2 May 1786, "Buried Catherine Trenkle." Catherine is buried at the old Lutheran Cemetery at Mount Hebron, near Winchester, Virginia.

We know from records that Stephen and Catherine had two sons, Michael and Christopher (1752-1829), and a daughter, Susanna (1765-1799) who married Nicholas Bierly Madera. Little is known about Michael Trenkle - he married and had three children: Margaret born 1769 ca., Michael born 1770, and Catherine born 1772 ca. His family lived in Virginia, in the Stein settlement.

John Stephen Trenkle was in Pennsylvania less than a year, when he moved south to the beautiful Shenandoah Valley near Winchester, Virginia. Here he settled and reared a family. The area was known as the Opequon Creek colony - just below Winchester. The inhabitants were predominantly German. A close-knit, hard-working, frugal, and prolific group of excellent German farmers.

Of John Stephen's and Catherine's children, we are concerned primarily with Christopher, who was born 1752 at Winchester, Frederick County Virginia. Here Christopher grew to manhood and married (ca. 1776), a neighbor girl, Elisabeth Weiser, daughter of Adam Weiser. A land deed dated 1806 in Virginia establishes that Elisabeth Trinkle, wife of Christopher Trinkle was the daughter of Adam Weiser. Elisabeth died in Montgomery County, in 1812 and is believed buried in the Weiser Cemetery at Dublin, Virginia.

The family of Christopher and Elisabeth are shown in the Montgomery County, Virginia, Federal Land Census, for 1810. At this time their children were Elisabeth, Margaret, Stephen, Frederick, Jacob, Henry, Adam, John, Mary (Polly), and Catherine.

After Elisabeth died, Christopher moved, in 1813, with this family, except son Stephen and daughter Stephen was pro-slavery and Christopher was opposed to slavery, so they split their ways, Stephen staying in Virginia and the remainder of the family going west to the Northwest Territory, in what was the Indiana Territory. The family settled near what later became Washington Country. Probably the reasons for moving were several: the

slave question...the death of Elizabeth...the end of the War of 1812, the opening of land in the Northwest Territory...and the desire to find better and more farm land.

Here the migrant family put down roots...land was purchased, and homes were built.. Christopher, now a 60-year-old widower, lived with his son Jacob for a while...Jacob had already built a home in the new territory. Jacob had married Margaret Hickman of Winchester, Virginia...and historians somehow came to the conclusion that Christopher's wife was Elisabeth Hickman...many genealogies and books have been written about the Trinkle family indications that this was the case.

Stephen Trinkle, who remained in Virginia, became the ancestor of E. Lee Trinkle, Governor of the Commonwealth of Virginia. Stephen married Sarah Trollinger of near the town of Dublin, Virginia.

Members of the Trinkle family and others had gone to the new Indiana Territory as early as 1807 - and after they had established homes...the word got back to Virginia, and other members of the family moved.

Samson Patton, who married Elisabeth, Christopher's first daughter - and who was a signer of the 1806 deed mentioned earlier - settled in Madison Township of Washington County Indiana in 1812. Jacob and Henry settled on land in the southwest section of Madison Township. So, there were Trinkle kin in the territory when Christopher arrived. In the 1820 Washington county census we find Christopher living in the same household with Jacob and his wife.

Christopher Trinkle, Absalom Sargent, and William Young built a Fort at Sinking Springs, a name derived from the community of the same name in Virginia. Christopher entered a 160 acre farm in Madison Township, later known as the Patton-Trinkle settlement. Protection from marauding Indians required the vigilance of everyone - every day, every night.

The will of Christopher Trinkle was dated 13 January 1829, and was probated 31 August 1829. In his will he left only one dollar to his daughter Elizabeth, and to his daughter Margaret who had remained in Virginia. His Executors were sons Jacob and John. Christopher had lived a long and useful life, in an era that required strength and stamina, with a purpose in life.

Christopher had served in the Revolutionary War. In the Military records obtained from the National Archives; and pension records obtained from the Virginia State Library, we find that Christopher enlisted from Bedford County, credited to Winchester and Montgomery County in 1777. He served as a Private in Captains Triplett's, Stribling's, and Shepherd's Companies. This was Colonel Campbell's Virginia Regiment. He was in the battles of Barndywine, Camden, Rootsford, Eutww Springs, Guilford Courthouse. The total length of his war service was five years.

He received a pension on application dated June 16, 1819, when he was 67 years of age. He was then living in Washington County, Indiana. The amount of the pension was eight dollars per month. Christopher lived for ten years after receiving his first pension check. He died 16 August 1829, and was buried on the Trinkle farm in Madison Township. The remains, together with the Government marker were later moved to the Cemetery at Sinking Springs, where many of the Trinkles, Pattons, Trabues, and other close families

were buried. This cemetery is near where the old fort stood. The cemetery is well kept and is enclosed with woven wire fence, and is now located on the original (Jacob Trinkle Farm) McCullough farm, two and one half miles south of Livonia, Indiana.

Of all of Christopher's and Elisabeth's children - we are here concerned mostly with Jacob, the youngest son, Jacob was born in Montgomery (now Pulaski) County, Virginia in 1792. He moved to Indiana territory in 1812-13, and settled in Washington County, Madison Township, Indiana Territory. Jacob married Margaret "Peggy" Hickman, born 20 January 1791, in Montgomery County, Virginia. Jacob died March 1831, and is buried in Sinking Springs Cemetery.

His wife Margaret was the daughter of Samuel and Margaret Thompson Hickman, died 20 August 1866 in Washington County, Indiana and is buried in the Sinking Springs Cemetery. She was 72 years of age. This was the first record of a Trinkle marrying outside the German nationality. Margaret was Scotch, by birth.

By 1830, the census shows Jacob and Margaret were parents of nine children. Jacob wrote his will on the 31st of October 1830. He named his wife Margaret as principle heir and Executor along with son Christopher. Jacob had a sizeable estate and left much property, stock, farming equipment, and money to Margaret and each of his children... In the will the children named are: Christopher, Catherine, John, Elisabeth, Samuel, Stephen, Jacob, Sarah, and Louisa. Of Jacob's family we are concerned with Louisa.

Louisa's brother Samuel Trinkle married Eliza Jane Wolfe, a daughter of Henry and Lucy Grigsby Wolfe. Eliza Jane was born 2 November 1820. She died in Washington County, Indiana, ca. 1885. Her parents had migrated from Virginia to Kentucky and then to Indiana. Her father died in Orange County, Indiana, 2 July 1855. Eliza Jane Wolfe was a sister to Peter Wolfe who Louisa's husband. Samuel married Eliza Jane on 28 September 1838. Samuel was born 3 October 1818 in Washington County Indiana. He died 6 January 1885, and he and his wife are buried at the Sinking Springs Cemetery.

Crecelious

This name is of Greek origin. It is also the last name of Elizabeth Crecelious. She married William Poe. He was the father of Jerimiah Poe. We can trace our roots back to a Revolutionary soldier by the name of Otto Rudolph Crecelious. He rode with General Harry "Light Horse" Lee during the WAR. Harry Lee was the father of the famous Civil War General Robert E. Lee.

A LITTLE EXPLANATION ABOUT RELATIONSHIPS:

Your uncle is the brother of your father or mother.

Your aunt is the sister of your father or mother.

Your great uncle (or grand uncle) is the brother of your grandfather or grandmother.

Your great aunt (or grand aunt) is the sister of your grandfather or grandmother.

Your great-great uncle is the brother of your great-grandfather or great-grandmother.

Your great-great aunt is the sister of your great-grandfather or great-grandmother.

Your first cousin is the child of your aunt or uncle.

Your second cousin is the grandchild of your great aunt or great uncle.

(If two people are first cousins, the children of each of the people will be second cousins.)

Your third cousin is the great-grandchild of your of your great -great grand uncle or great-great grand aunt.

(Children of second cousins, are third cousins)

Your first cousin, once removed, is the child of your first cousin or is the child of your great uncle or great aunt. (see also REMOVED COUSINS) If some one is your first cousin, then his or her child is your first cousin once removed. (Once removed means one generation level different from you.)

All your regular cousins (first, second, etc.) are at the same generation level as yourself. Those at different levels are "removed." If someone is YOUR first cousin once removed also.

Your second cousin once removed is the child of your second cousin.

Your first cousin twice removed is the child of your first cousin once removed (i.e. the grandchild of your first cousin.

Your second cousin twice removed is the child of your second cousin once removed (i.e. the grandchild of your second cousin.

REMOVED COUSINS:

If two people are some type of cousins, but they are at different generation levels, then here is the way to compute their relationship. The program does this automatically when printing, but you may want to Know what it is doing.

1. Count how many generation levels they are apart. This is the number they are "removed."
2. Start with the one at the highest generation level (the older level) and count how many generations up you must go to find the brothers or sisters that are the ancestors of these cousins. This is the "FIRST" or "SECOND" or "THIRD" part of the cousin relationship.

