

MARRIAGE LICENSE

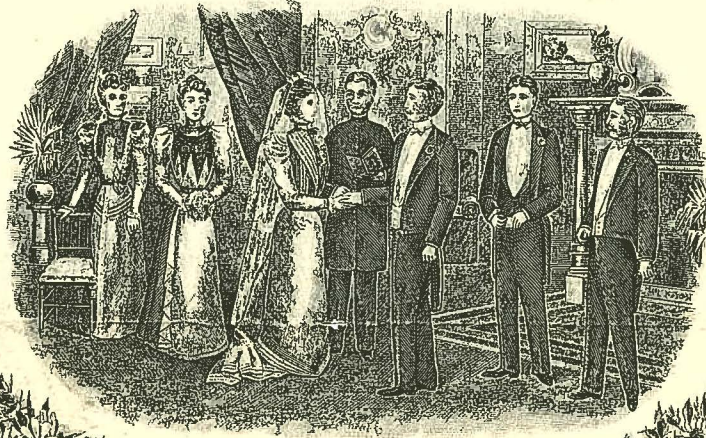

STATE OF ARKANSAS

County of Pulaski

To any Person Authorized by Law to Solemnize Marriage, Greeting:

You are hereby commanded to solemnize the rite and publish the banns of Matrimony between Mr. J. W. Walton of Benton in the County of Saline and State of Arkansas aged 45 years, and Miss Alma Poe of Little Rock in the County of Pulaski and State of Arkansas aged 25 years, according to law, and do you officially sign and return this License to the parties herein named.

Witness my hand and official seal this 12 day of October 1908

Joe Asher
County Clerk.
D.C.



CERTIFICATE OF MARRIAGE.

Arkansas
County of Pulaski } I Wm Kelley
do hereby certify that on the 12 day of Oct. 1908,
I did duly and according to law, as commanded in the foregoing License, solemnize
the rite and publish the banns of Matrimony between the parties therein named.
Witness my hand, this 12 day of Oct. 1908.
My Credentials are recorded in Recorder's Office,
Saline County, Ark. Book & Page 70 Wm Kelley

NOTE - This License, with the Certificate duly executed and officially signed, must be returned to the office whence it is issued within sixty days from the date of License, under penalty of forfeiture of the Bond.

CERTIFICATE OF RECORD.

STATE OF ARKANSAS,

County of Pulaski. } J. Joe Asher

Clerk of the County Court of said County, certify that the above License for and Certificate of the Marriage of Mr. J. W. Walton and Miss Alma Poe was filed in my office on the 2 day of Oct- 1908 and the same is duly recorded on page 163 of Book 44 of Marriage Records.

WITNESS my hand and the seal of said Court this 2

day of Oct- 1908

Seal here

Joe Asher

Clerk.

By A. L. Moor

D. C.

MARRIAGE CERTIFICATE

Mr. J. W. Walton

TO Miss Alma Poe

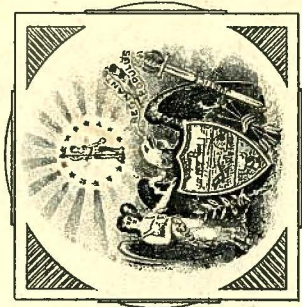

Recorded Book 44 Page 163

Returned and filed this day of 1908

OCT 2 - 1908

Clerk.

By Joe Asher

D. C.